



Township of King

Schedule 8

Pottageville Environmental Constraints

- Pottageville Study Area
- Unopened Road Allowance
- Existing Roads
- Soil Capability Class Boundary (eg. 2fm)
- Oak Ridges Moraine Plan Area/Amendment Boundary
- Oak Ridges Moraine Rural Settlement Area
- Wetlands
- Wetlands Minimum Vegetation Protection Zone (MVPZ)
- Wetlands Minimum Area of Influence (MAI)
- Significant Woodlands
- Significant Woodlands MVPZ
- Significant Woodlands MAI
- Permanent and Intermittent Streams
- Permanent and Intermittent Streams MVPZ
- Permanent and Intermittent Streams MAI
- Area of Natural Scientific Interest - Life Science (ANSI)
- ANSI MAI

(Source: MMAH, February 2003)



Produced by:
Geomatics Division, Planning and Development Services Department,
Township of King Planning Department
© Copyright, The Regional Municipality of York,
October 2003

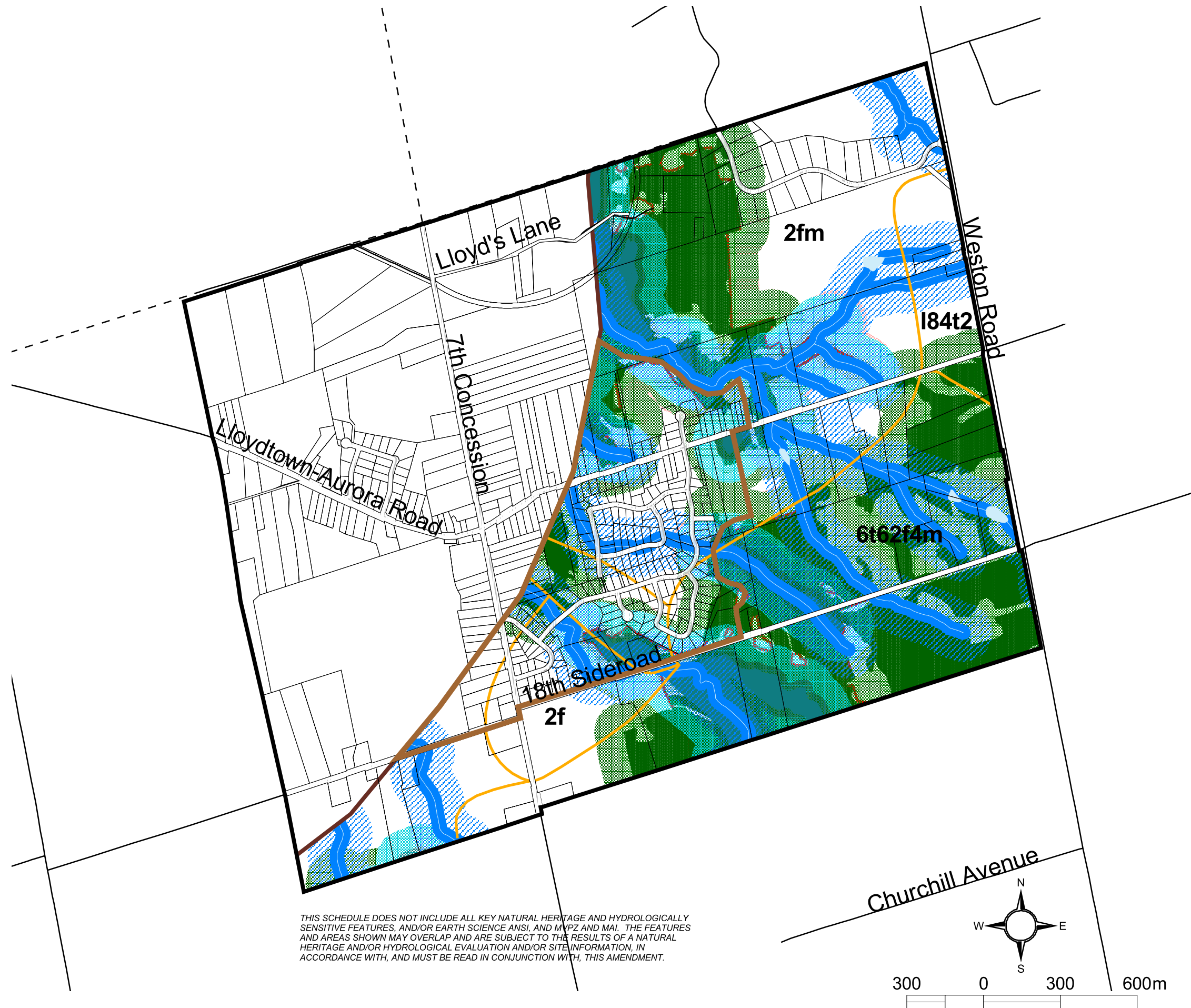

THIS SCHEDULE DOES NOT INCLUDE ALL KEY NATURAL HERITAGE AND HYDROLOGICALLY SENSITIVE FEATURES, AND/OR EARTH SCIENCE ANSI, AND MVPZ AND MAI. THE FEATURES AND AREAS SHOWN MAY OVERLAP AND ARE SUBJECT TO THE RESULTS OF A NATURAL HERITAGE AND/OR HYDROLOGICAL EVALUATION AND/OR SITE INFORMATION, IN ACCORDANCE WITH, AND MUST BE READ IN CONJUNCTION WITH, THIS AMENDMENT.

